

# Patient report

Bio-Rad                      DATE: 10/25/2019  
D-10                         TIME: 09:52 AM  
S/N: #DJ4I016123        Software version: 4.30-2  
Sample ID:                 10491902  
Injection date             10/25/2019 09:44 AM  
Injection #: 7              Method: HbA1c  
Rack #: ---                Rack position: 3

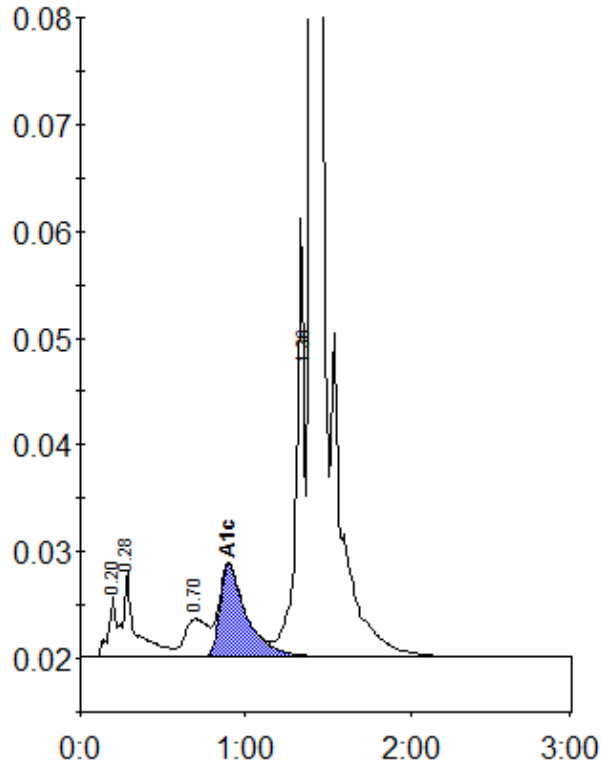

Peak table - ID: 10491902

Peak	R.time	Height	Area	Area %
A1a	0.20	5832	18476	0.8
A1b	0.28	8064	44250	1.9
LA1c/CHb-1	0.70	3583	33962	1.4
A1c	0.90	8650	97445	5.8
P3	1.36	36464	142144	6.1
A0	1.40	680975	2011749	85.7
Total Area:		2348026		

Concentration:	%
A1c	5.8